

Pandemic Game Day Reminders

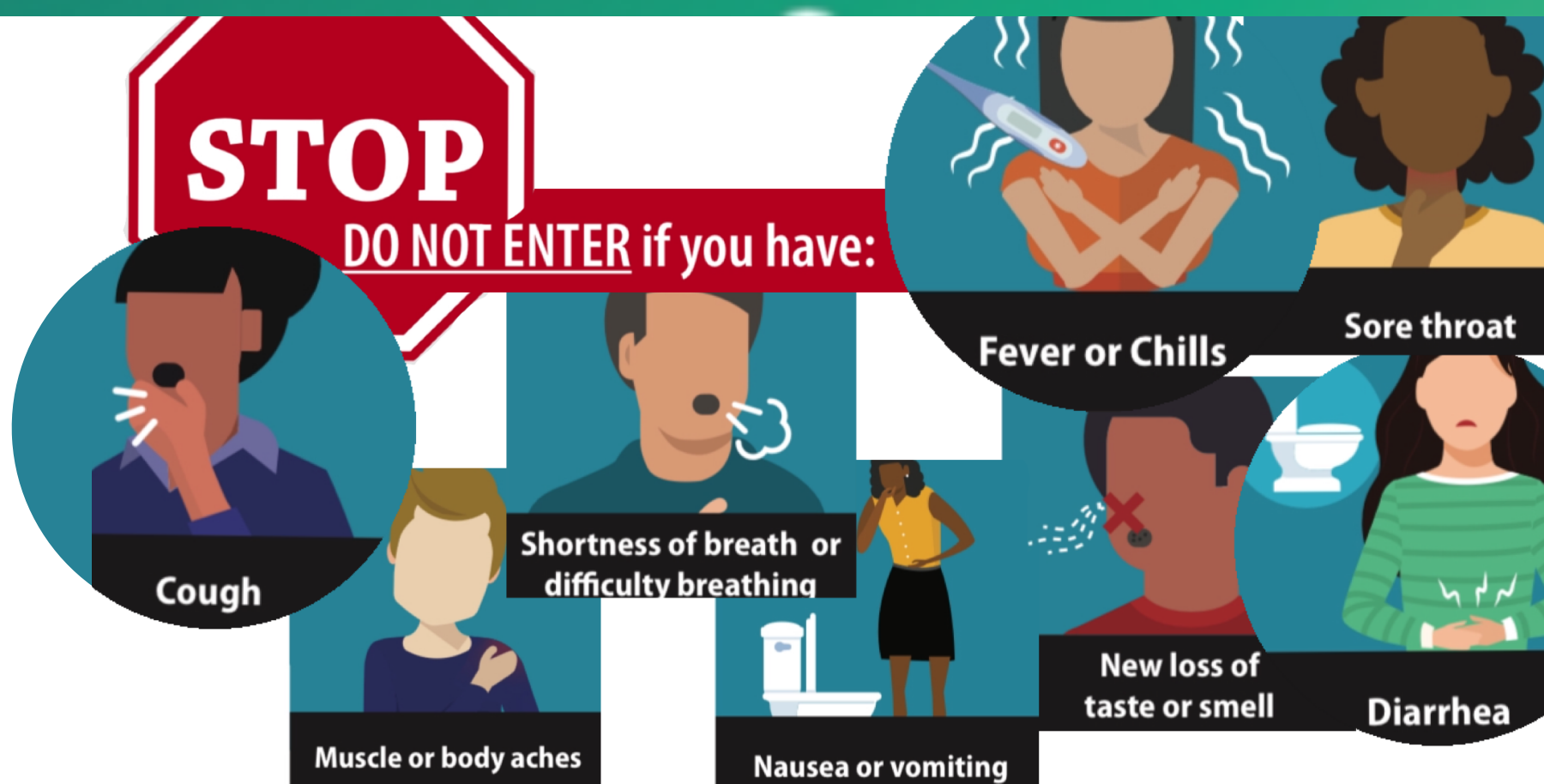

REMINDERS TO FANS & FAMILIES:

Face Coverings

for all spectators,

EXCEPT:

- children under 10 years old.
- while consuming food or drink.



Social Distance

Family members stay together



Bring Chairs

6' Distance between family groups
Remain within Spectator Side of Field

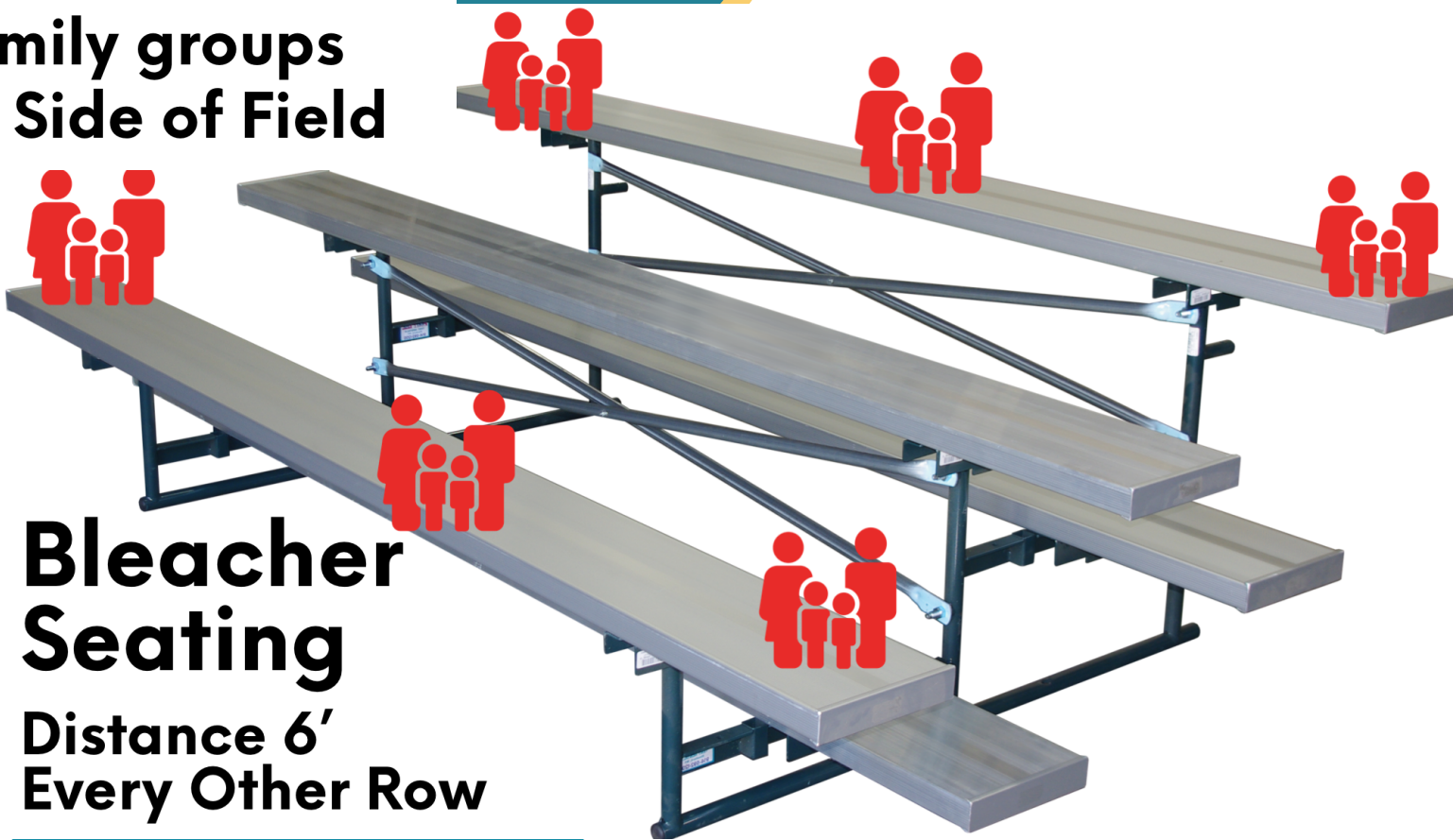

Bleacher Seating

Distance 6'
Every Other Row

PROTECT YOURSELF

You are at higher risk if you...

- are 65 or older
- have:
 - *high blood pressure
 - *chronic lung disease
 - *diabetes
 - *severe obesity
 - *asthma
 - *weakened immunity

You may want to consider sitting this one out.
Your choice!

